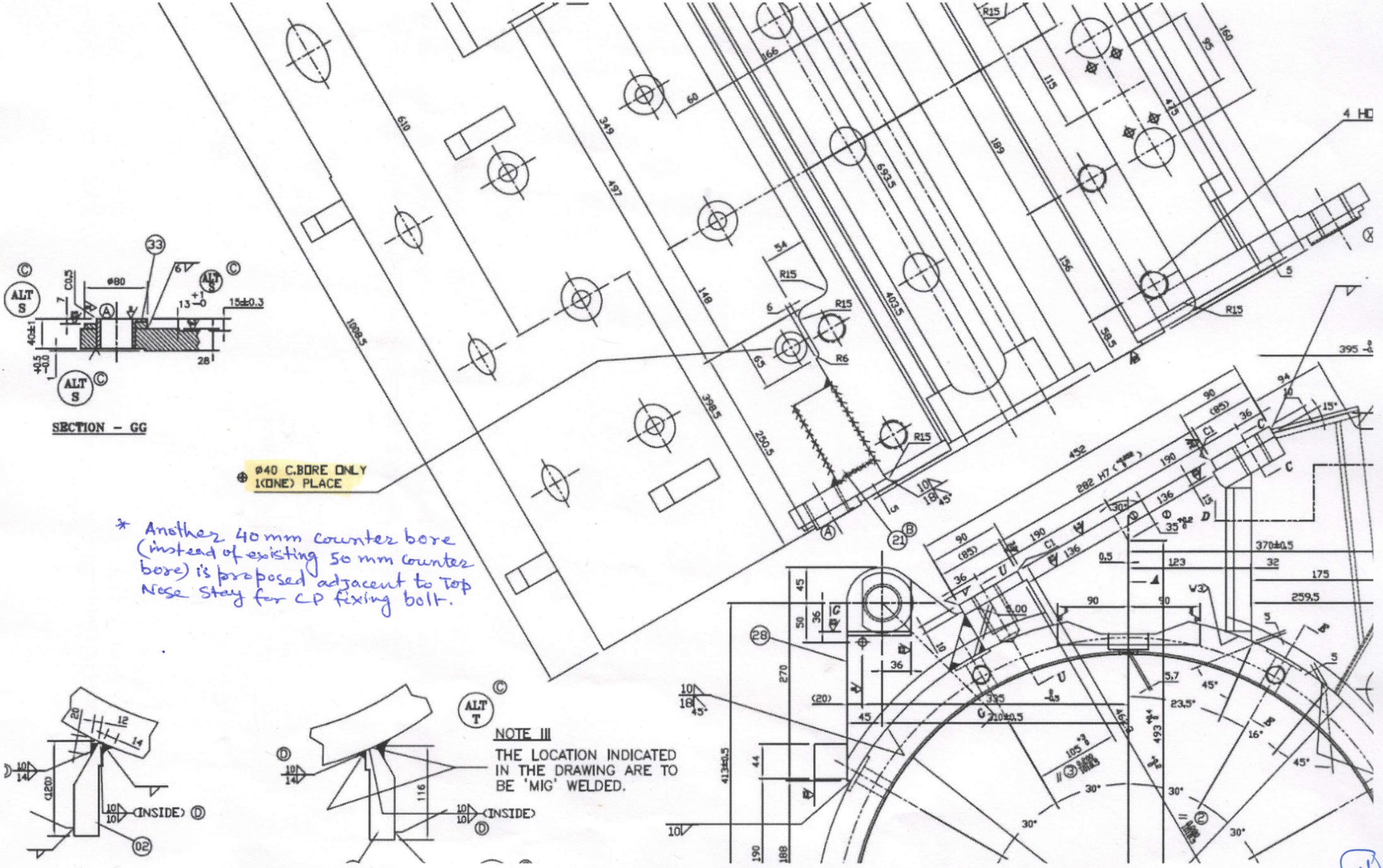

* Another 40 mm counter bore (instead of existing 50 mm counter bore) is proposed adjacent to Top Nose Stay for CP fixing bolt.

A position of Drg. No. 10P 702-107 Alt-U