

INSULATED STUD M4x32

STUD M4x32

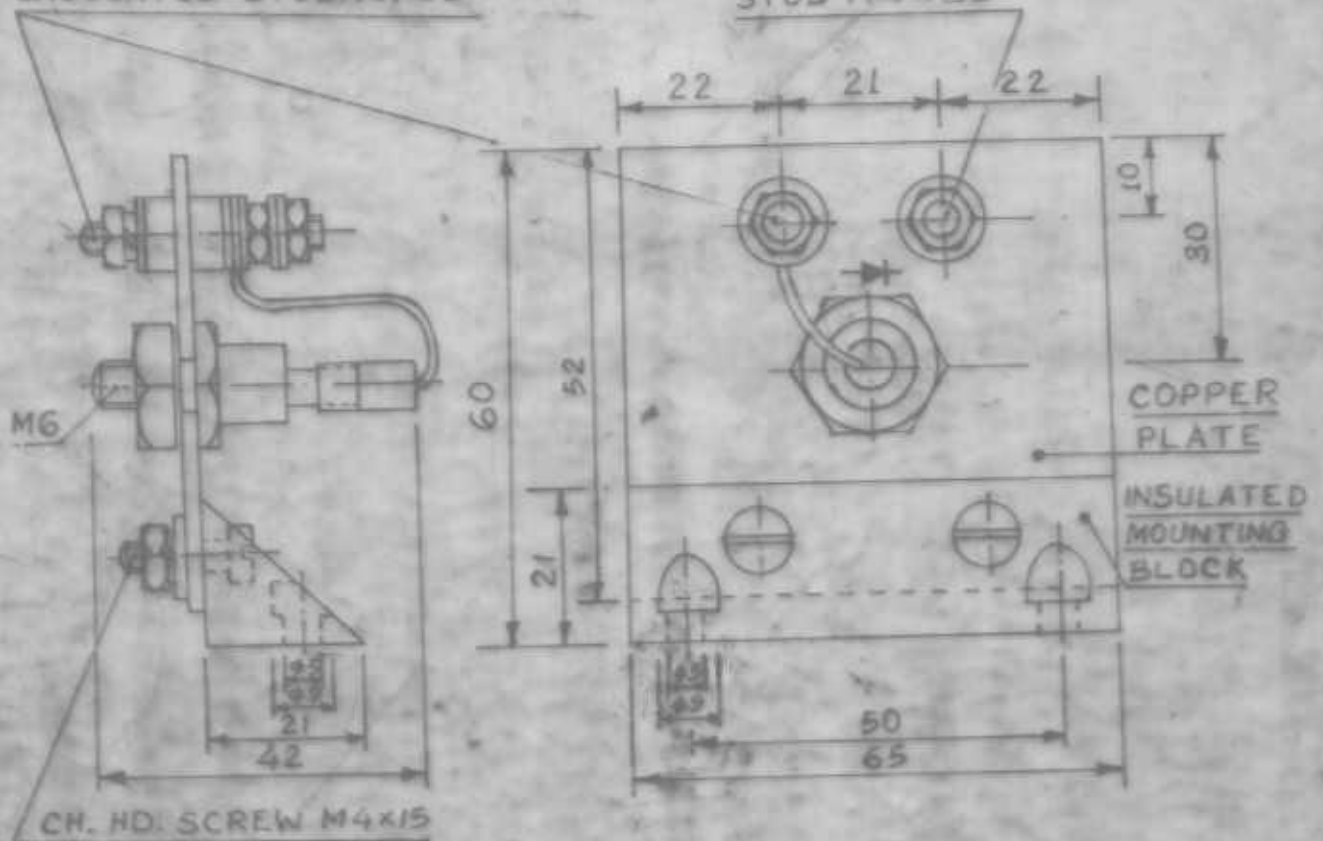

CHARACTERISTIC OF EACH DIODE

NORMAL VOLTAGE - 400 V.

PEAK INVERSE VOLTAGE - 1000 V.

NORMAL CURRENT - 12 AMPS

MARKINGS:-

The manufacturer shall engrave/emboss/imprint/stencil permanent identification marks at a conspicuous place indicating:-

1. Manufacturer's Name/Brand name or Monogram if any.
2. Year & month of manufacture.

**BLOCKING DIODE**  
**(FOR TRAIN PARTING)**

BY C.E.E.(D)

CHITTARANJAN LOCOMOTIVE WORKS  
WEST BENGAL, INDIA.

NO. CLW/ES/D-2

DATE MARCH 2002