

SECTION A-A

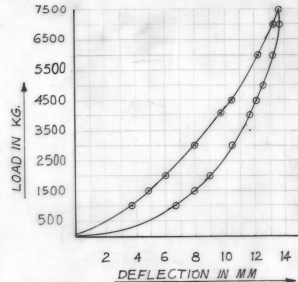
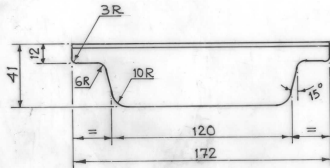

LOAD DEFLECTION CHARACTERISTIC
(BASED ON RDSO DRG NO. SKDL-3189)

NOTE :-

- * 1. MATERIAL NATURAL RUBBER OR NEOPRENE (SUITABLE FOR TROPICAL CONDITION) WITH 61 TO 70 INTERNATIONAL RUBBER HARDNESS DEGREES (IRHD) ELONGATION 350% MINIMUM
- 2. THIS DRG SUPERSEDES DRG. NO. 06/4115/34 FROM PRODUCTION YEAR 1998-99 & ONWARDS.
- ① 3. ALT. ① IS TO BE FOLLOWED FROM 1999-2000 & ONWARDS.

BASED ON RDSO DRG. NO. SKDL: 3179 ALT ①

②	DY. CEE (CD)	SIDE STOPPER WAS SIDE BUFFER.	INITIAL OF SWR	DATE	INITIAL OF SWR	DATE
①	DY. CEE (CD) <td>QTY. OF SIDE BUFFER 4 WAS B. NOTES ADDED. <td></td> <td></td> <td></td> <td></td> </td>	QTY. OF SIDE BUFFER 4 WAS B. NOTES ADDED. <td></td> <td></td> <td></td> <td></td>				

①	P222-106	SIDE STOPPER ②	4	* RUBBER	IS: 5192 TYPE-B	
निर्देश संख्या REF. NO.	व्यापक संख्या C & D NO.	अंग आरेखण संख्या PART DRG. NO.	वर्णन DESCRIPTION	संख्या रिज. इकाई NO/100	विशिष्ट MATL SPECN	पुति भार वै. आ. MT. ECHM IN K.G.
अंशित DRAWN	जांच CHECKED	अंशित DRAWN	अंशित संदर्भ REF. ASSLY. DRG. NO. REF. 2 OF DRG. NO. 06/215/45	पिलर राज CHITTA RAJAN LOCOMOTIVE WORKS	प्रयोग में USED FOR WAG-7 LOCOS.	
अंशित CHECKED	अंशित APPROVED	अंशित APPROVED	अंशित संदर्भ REF. 2 OF DRG. NO. 06/215/45	प्रयोग में USED FOR WAG-7 LOCOS.	अंशित संख्या DRAWING NO. 06/315/47	